

Military Museum Organizer Advantage

[Home Page / Military Museum Organizer Advantage](#)

[Download Page / Military Museum Organizer Advantage](#)

[Price: Starting from \\$75](#)

Military Museum

The Military Museum solution is a specialized framework and **app for Windows PCs** designed to document and manage the unique complexities of martial history. It provides dedicated windows for tracking the provenance of service-related artifacts, ensuring that the connection between an object, its wearer or user, and the specific historical conflict remains intact. From technical weaponry specifications to the delicate preservation of textile uniforms, this solution ensures comprehensive lifecycle management for military heritage.

Topic	Description
Purpose	Provides a standardized framework for documenting, tracking, and preserving military artifacts, including gear, uniforms, weaponry, and archival records.
Data Structure	The solution is organized into five core windows: Object , Details , Status/Location , Acquisition , and Image documentation.
Key Military Fields	Includes specialized tracking for Service Branch , Military Unit , and Military Event to link artifacts to their operational history.
Our Services	We provide expert services for custom solutions and seamless data transfer from your existing spreadsheets into the Museum Suite environment.
Download	If the solution is not yet installed, please visit our download page to retrieve and set up your software.

Review the entry/view pages and descriptions of data fields and samples below, and you are ready to manage your military artifacts.

1. Quick Start: Open Military Museum.

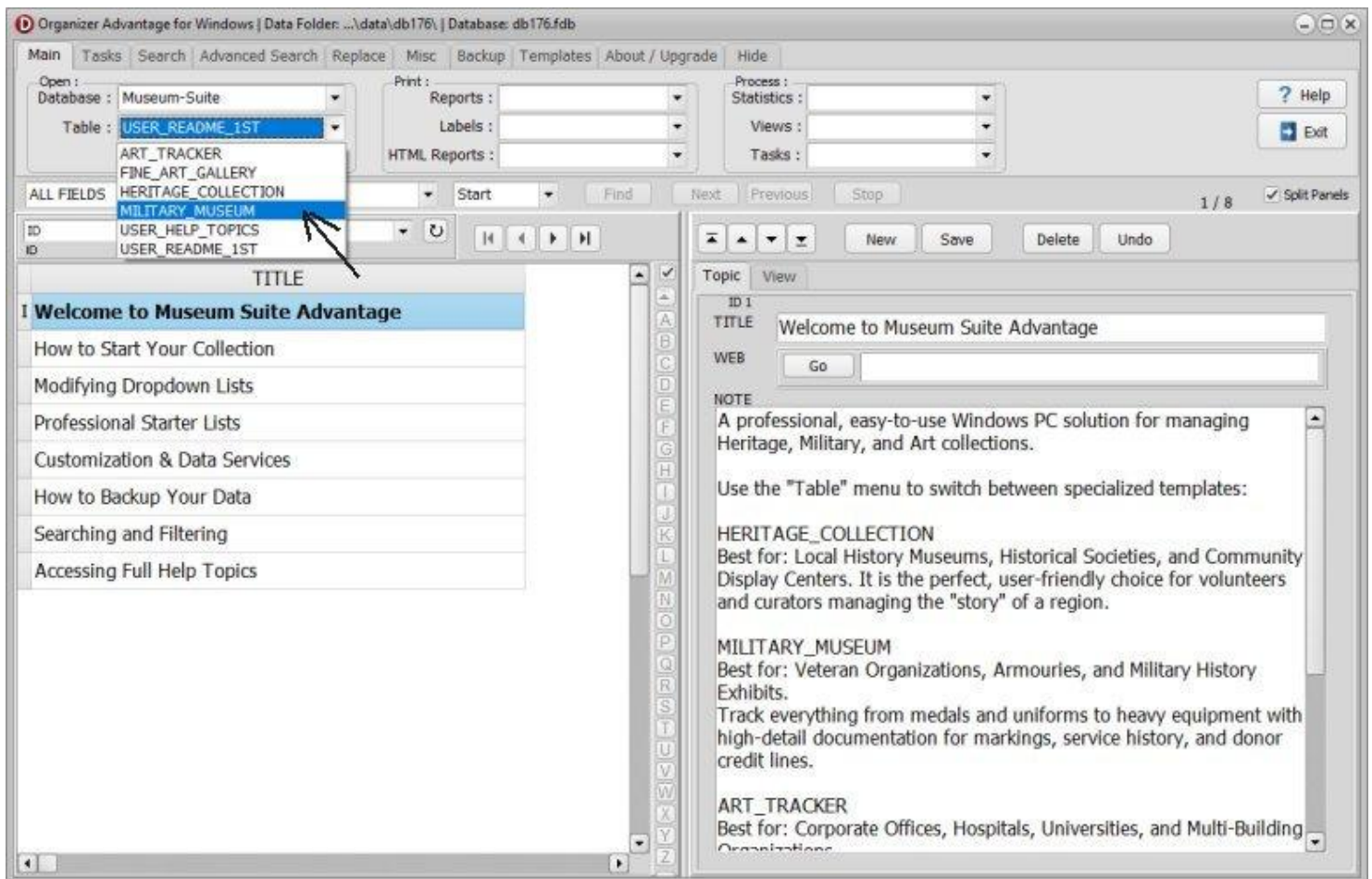

After installing the Museum Suite Advantage, click the **TABLE** dropdown in the software and select **MILITARY_MUSEUM** to load.

2. Object Page : Primary identification and classification of the item.

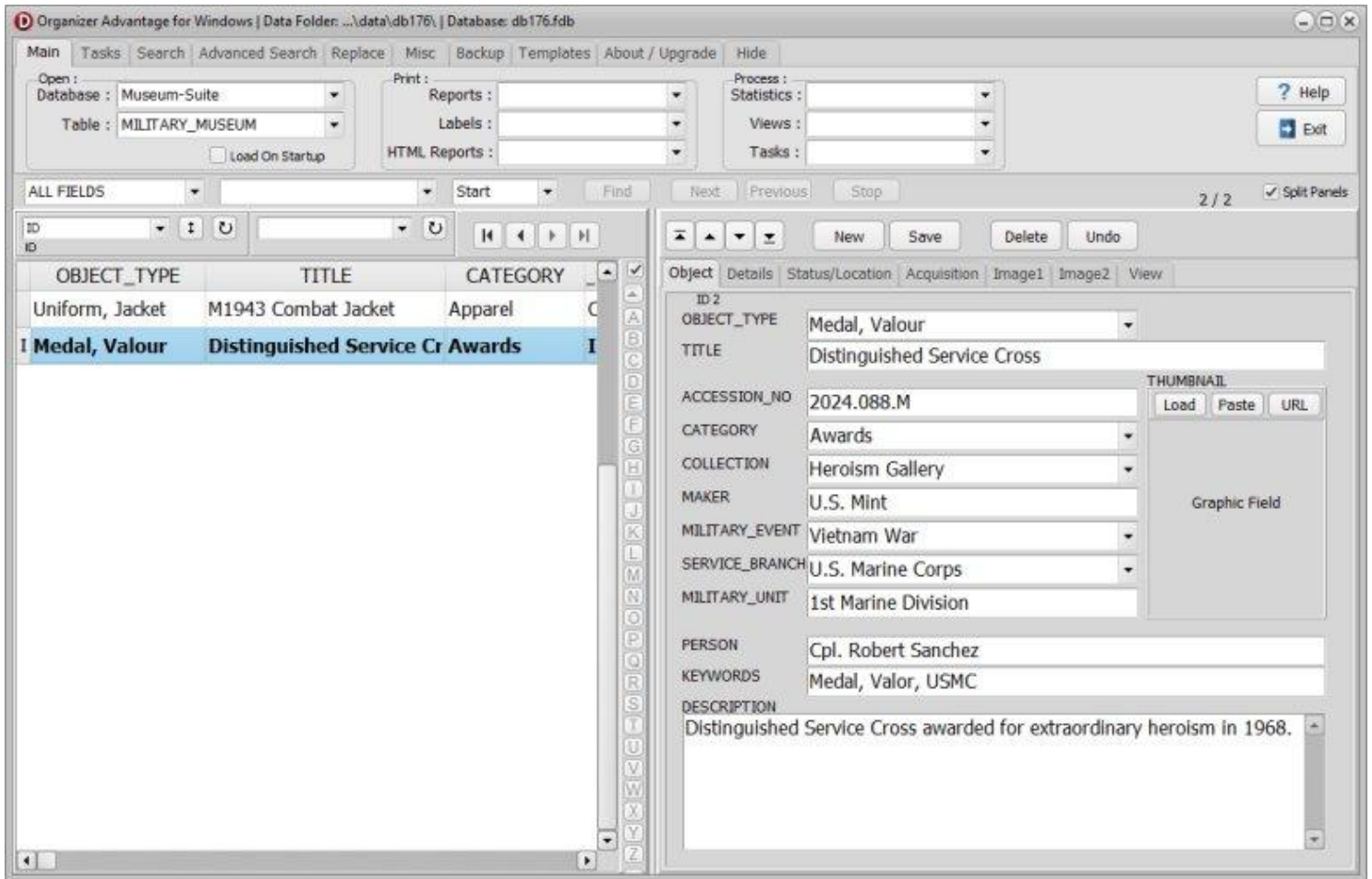

Field Name	Explanation	Data Entry Sample
ID	Unique system-generated identifier for the record.	10025
OBJECT_TYPE	The general classification of the military item.	Uniform
TITLE	The formal name of the specific artifact.	Officer's Dress Tunic
ACCESSION_NO	The unique number assigned upon formal acquisition.	2023.01.14
CATEGORY	The thematic department or group.	Textiles
COLLECTION	The specific sub-collection or named grouping.	WWI Centennial
MAKER	The manufacturer, tailor, or armory that produced the item.	G.D. Tailors Ltd.
MILITARY_EVENT	The specific conflict or battle associated with the item.	Battle of Vimy Ridge
SERVICE_BRANCH	The branch of the armed forces (Army, Navy, etc.).	Army
MILITARY_UNIT	The specific regiment, division, or unit of the owner.	1st Canadian Division
PERSON	The specific soldier or historical figure who owned the item.	Lt. John Smith

KEYWORDS	Searchable tags for quick filtering and indexing.	Wool, Serge, Red, Buttons
DESCRIPTION	A detailed physical summary of the object's appearance.	Red wool tunic with gold piping and brass buttons.
THUMBNAIL	A small reference image file for quick identification.	tunic_thumb.jpg

3. Details Page: Specific physical attributes and custom user data.

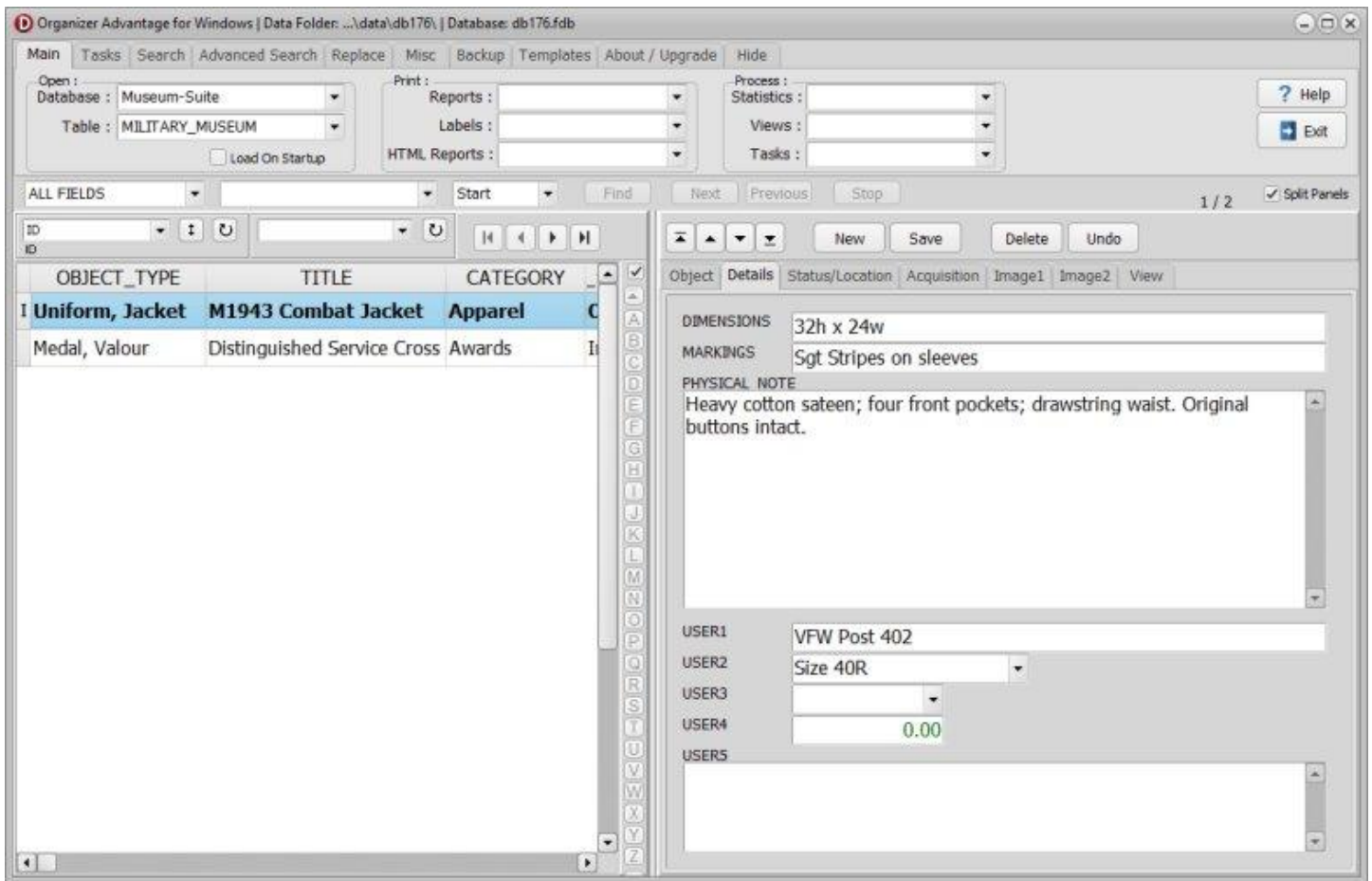

Field Name	Explanation	Data Entry Sample
DIMENSIONS	The physical size (Height x Width x Depth).	80cm x 45cm x 10cm
MARKINGS	Inscriptions, serial numbers, or stamps found on the item.	"J.S. 1916" on interior collar tag
PHYSICAL_NOTE	General observations regarding construction or materials.	High-quality weave; intact gold braid.
USER1 - USER5	Custom fields for internal military museum tracking.	[Service Record Attached]

4. Status/Location Page: Current whereabouts and physical state of the object.

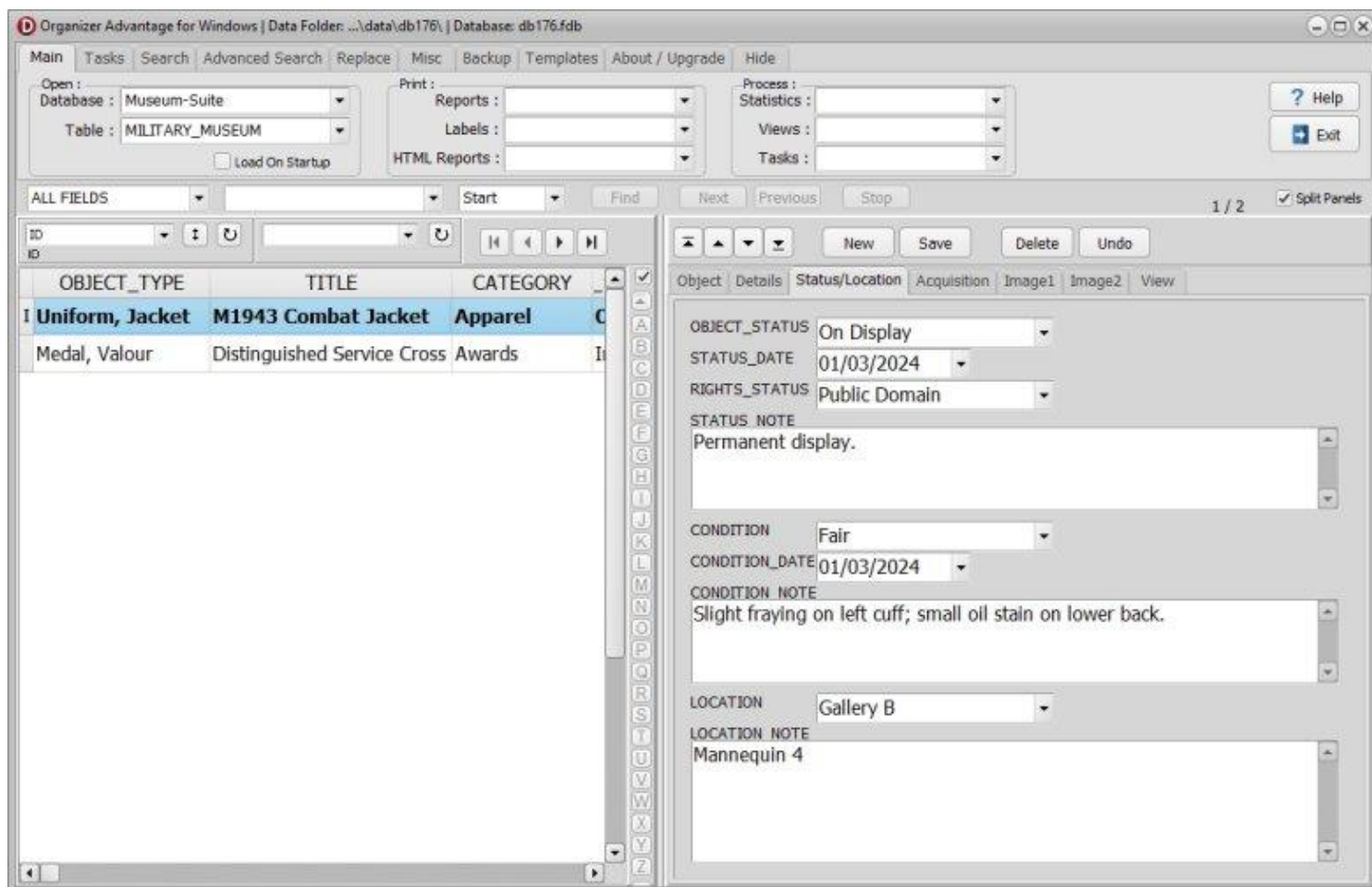

Field Name	Explanation	Data Entry Sample
OBJECT_STATUS	The current state (On Display, In Storage, On Loan).	On Display
STATUS_DATE	The date the current status was officially recorded.	2024-05-12
RIGHTS_STATUS	The legal ownership or copyright status.	Public Domain
STATUS_NOTE	Additional information regarding the item's current use.	Moved for seasonal gallery rotation.
CONDITION	The overall physical health/preservation of the item.	Good - Stable
CONDITION_DATE	The date of the last formal condition assessment.	2024-01-20
CONDITION_NOTE	Specific details regarding wear, damage, or repairs.	Minor fraying on the left cuff.
LOCATION	The physical room, case, or shelf where the item is kept.	Gallery 3, Case 12
LOCATION_NOTE	Specific instructions for finding the item.	Top shelf, left-hand side.

5. Acquisition Page: Information regarding how the object entered the collection.

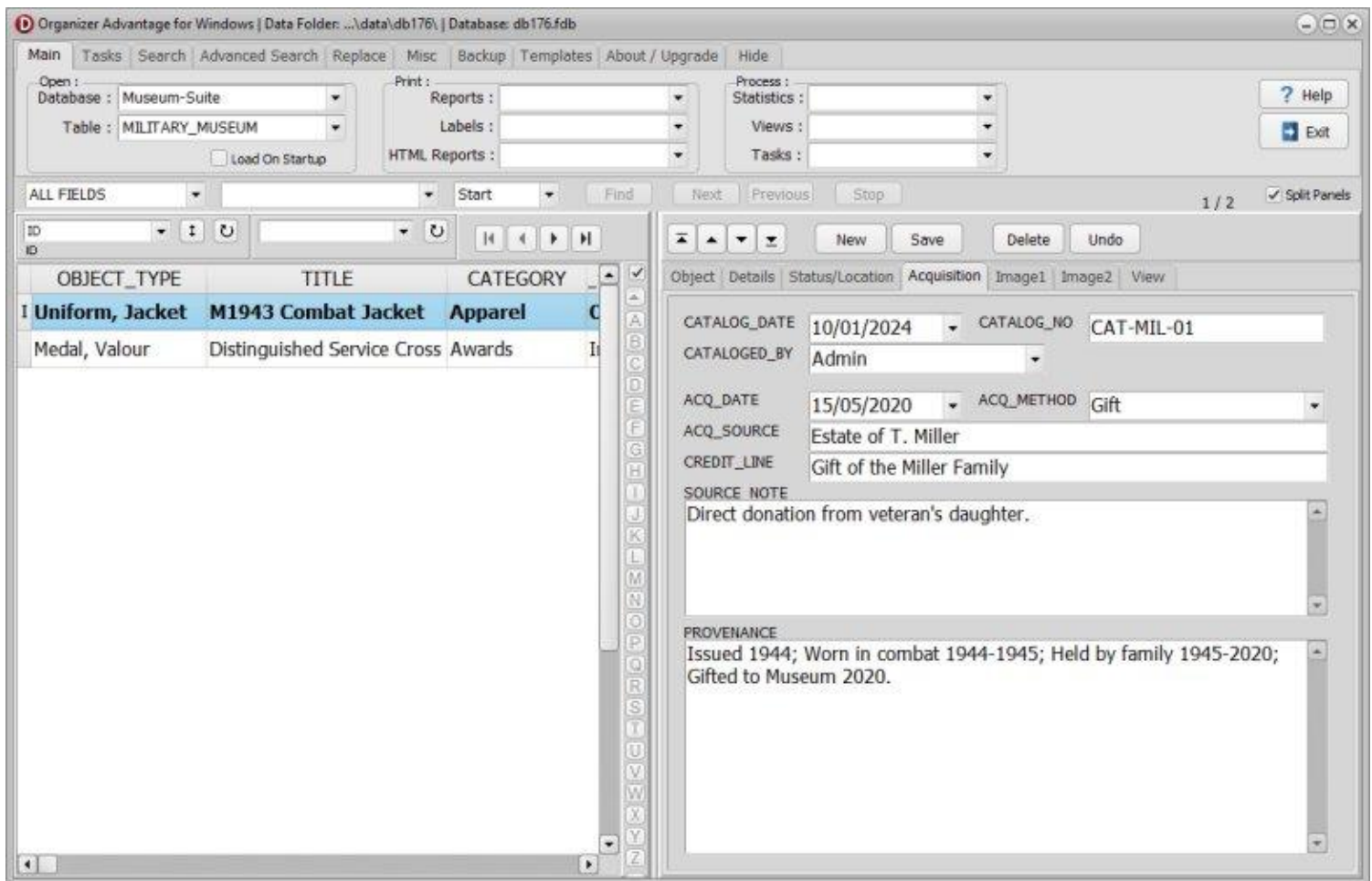

Field Name	Explanation	Data Entry Sample
CATALOG_DATE	The date the item was formally recorded in the system.	2023-02-10
CATALOG_NO	An internal tracking number for the cataloging process.	CAT-882
CATALOGED_BY	The name of the staff member who entered the data.	Jane Doe
ACQ_DATE	The date the museum physically received the item.	2023-01-05
ACQ_METHOD	How the item was obtained (Donation, Purchase, etc.).	Donation
ACQ_SOURCE	The person or entity the item came from.	Smith Family Estate
CREDIT_LINE	Official text used for public acknowledgment.	Gift of the Smith Family
SOURCE_NOTE	Private contact info or background on the source.	Contact: Mary Smith (Granddaughter)
PROVENANCE	The documented history of the item's previous ownership.	Owned by the Smith family since 1919.

6. Image Page: Management of high-resolution visual records.

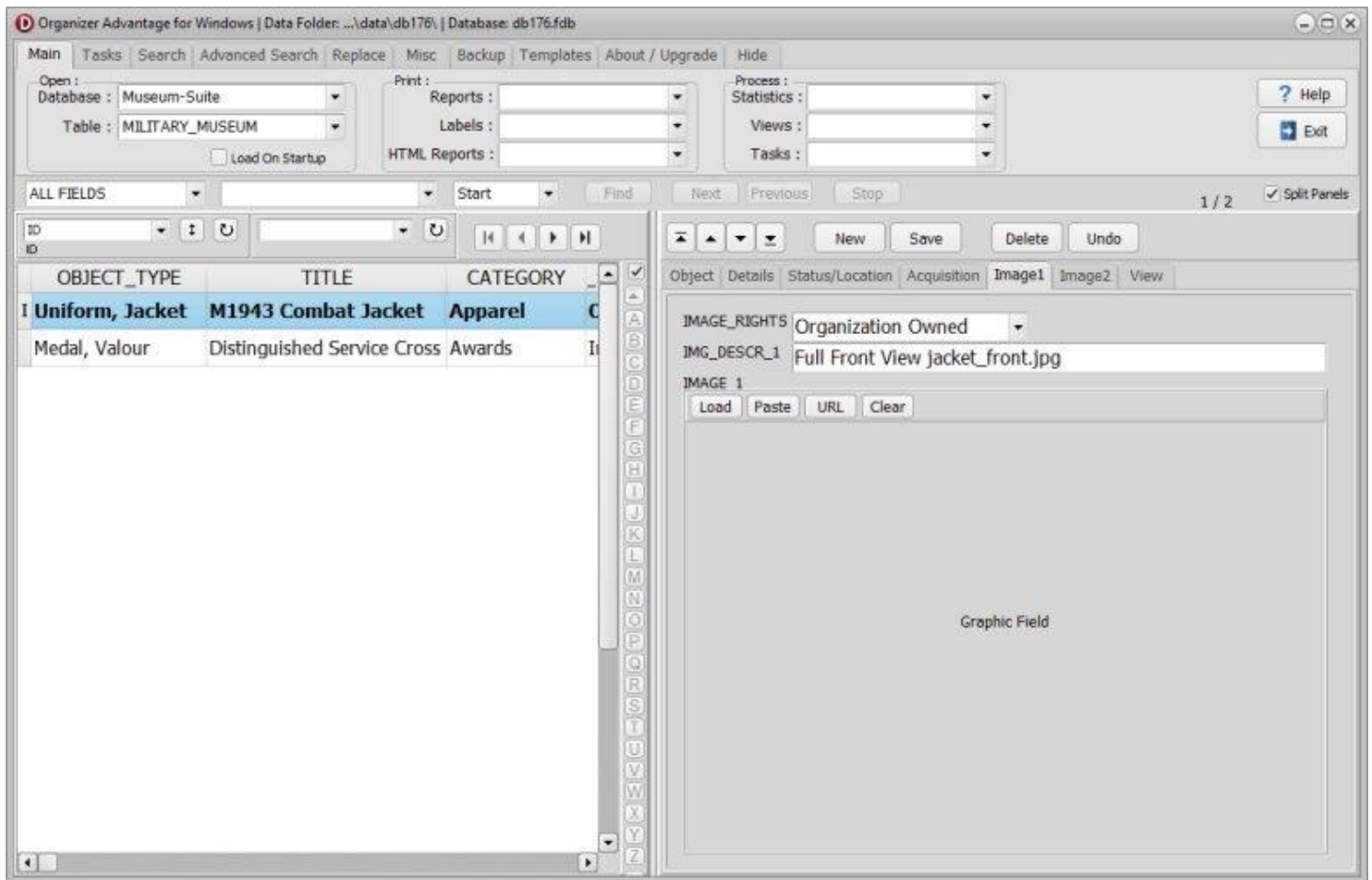

Field Name	Explanation	Data Entry Sample
IMAGE_RIGHTS	Usage permissions and restrictions for the image file.	Educational Use Only
IMG_DESCR_1	A brief description of the first primary image.	Front view of tunic
IMAGE_1	The high-resolution file path for the first image.	tunic_front_HQ.jpg
IMG_DESCR_2	A brief description of the second/detail image.	Close-up of regiment badge
IMAGE_2	The high-resolution file path for the second image.	badge_detail_HQ.jpg

Military Museum: Authority and Pick Lists.

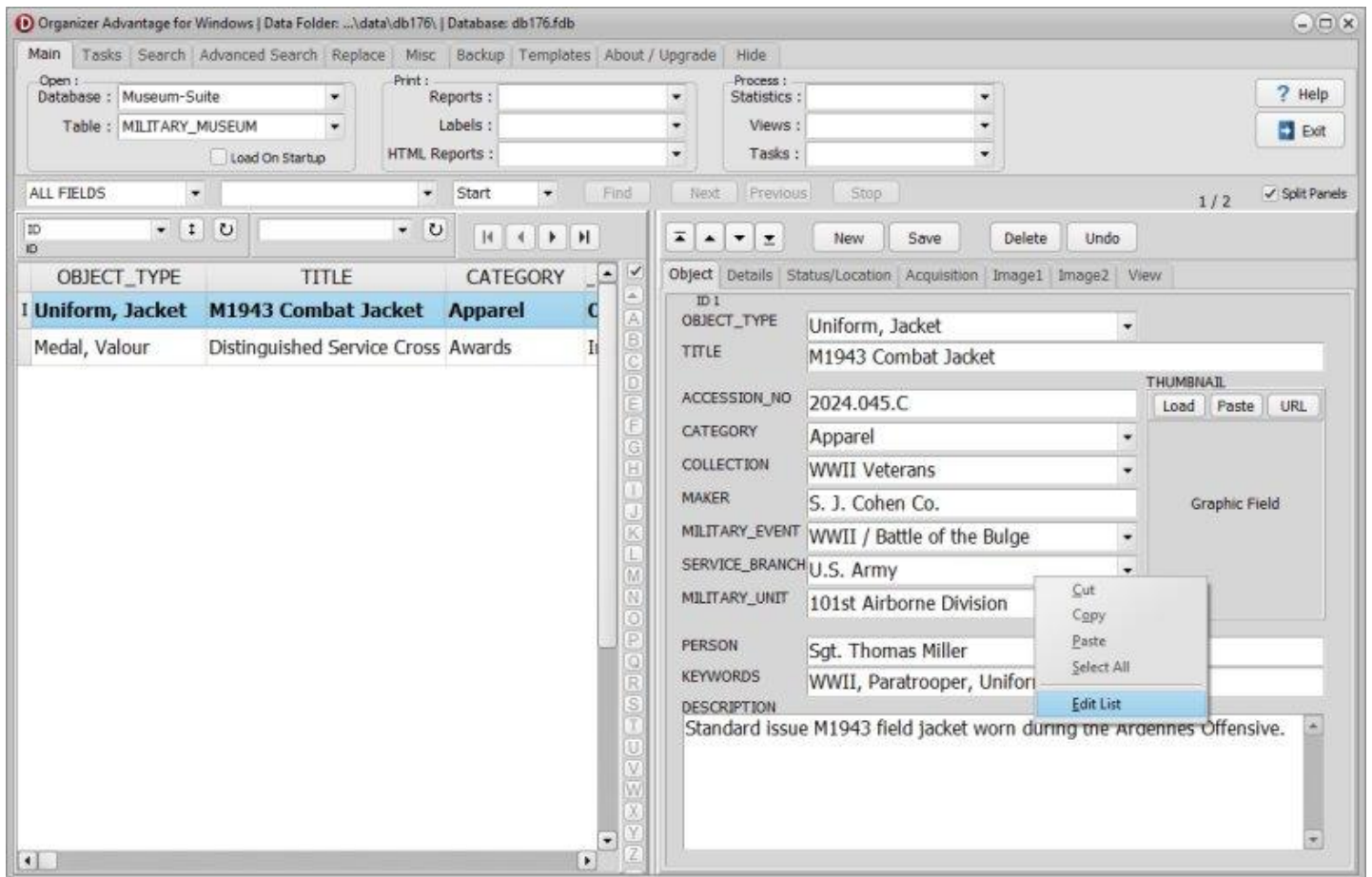

- Software comes with predefined authority and pick lists.
- You can modify them.
- Right mouse click on the box, select Edit List.
- [Read this help topic to find more.](#)

Military Museum: Images.

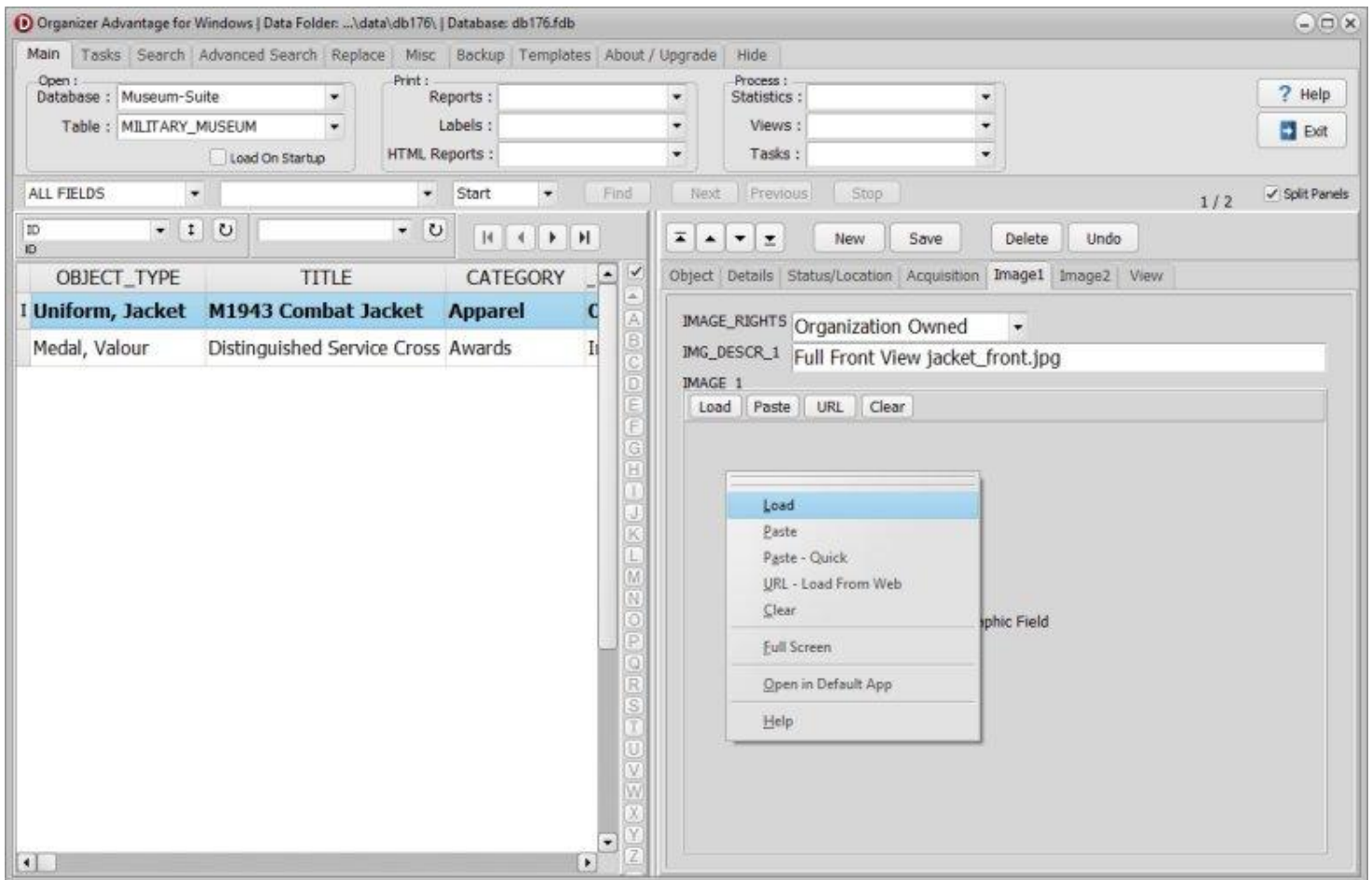

- You can enter the image of the object.
- Right-clicking the image field displays a pop-up menu with image commands.
- [Read this help topic to find more.](#)